

No. 9

The Land here Described Lies in Martick Township Lancaster County on Susquehanna River. In or near a Place called Mount Nebo.

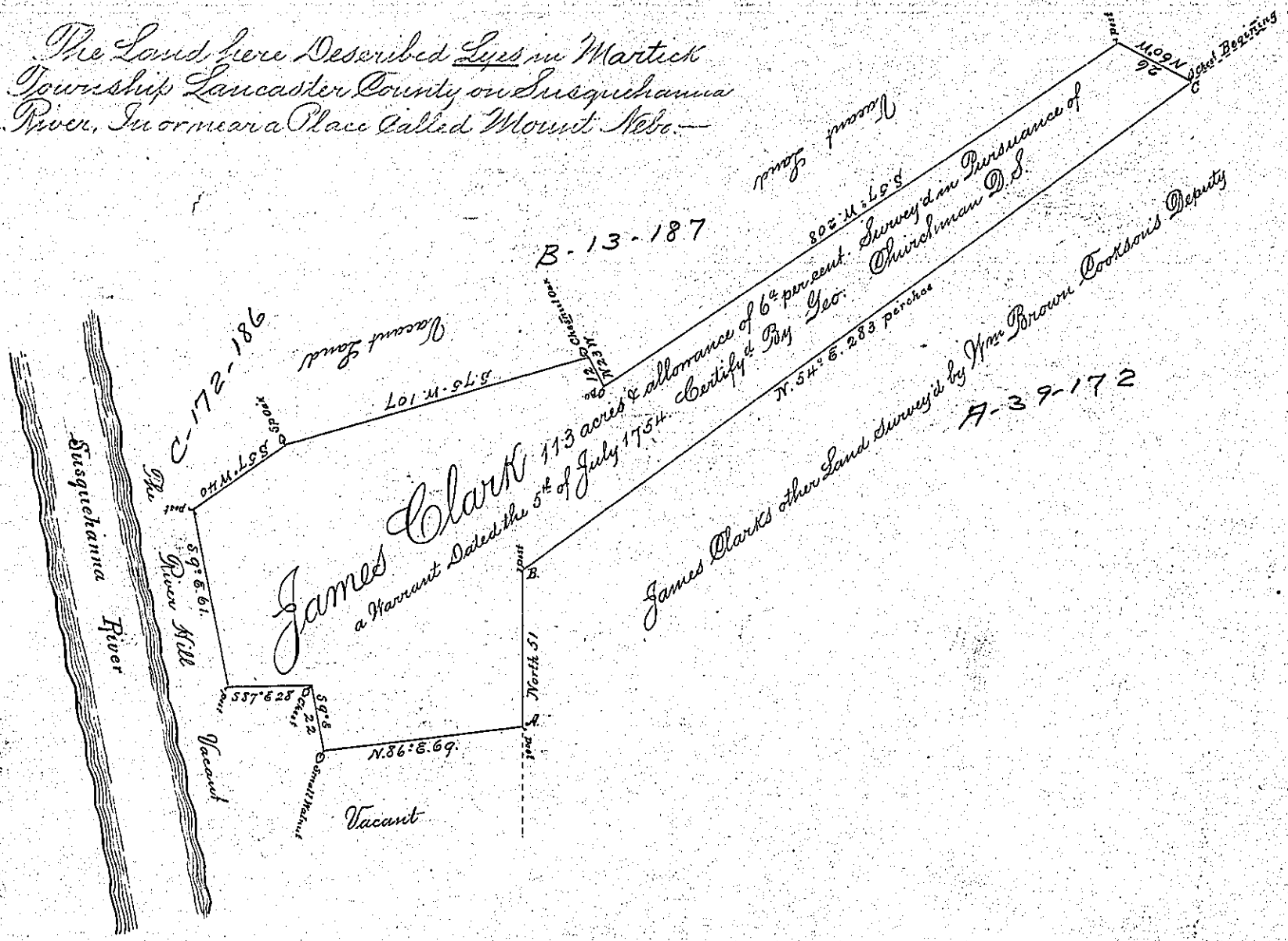

Note: the Line A. B. was run by Tho<sup>t</sup>. Cookson's Deputy, & several marked Trees on the same appeared to be regularly marked due North. But from B. to C. no regular line could be found. The Field Work of said Clark's former survey was taken from said Brown's Book, but there is no mention made therein of any Line running near North, nor any line like the Line B. C. The post B. & the Chesnut C. are both Marks of Brown's marking & corners, but as his Courses & Distances of that Survey will not close by near 100 p<sup>ts</sup>. I suppose it will require a Resurvey before Patented, if so the Resurvey may be founded on those two Lines mentioned as it all belongs to one man.

IN TESTIMONY that the above is a copy of the original remaining on file in the Department of Internal Affairs of Pennsylvania, made conformably to an Act of Assembly approved the 16th day of February, 1833, I have hereunto set my Hand and caused the Seal of said Department to be affixed at Harrisburg, this

first day of February 1898.

*James W. Latta*  
Secretary of Internal Affairs